

COVID 19 Economic Resilience Fund Triage

Determine group via simple triage questions to get users to the right source most effectively for themselves and Business wales.

Orange boxes signify questions links and information on the first page of the triage tool

Online information and social media links to online triage questionnaire

Online triage form

Contact Farming Connect for advice

Are you an agricultural business?

Call helpline for advice

Are there any online accessibility issues for you?

Go Gov.uk for assistance

Under BAU do you receive payment for goods or services?

Self Employment funding managed by UK Government
<https://businesswales.gov.wales/support-self-employed>

Sole Trade (No PAYE employees)

Do you have PAYE employees?

To include <https://businesswales.gov.wales/coronavirus-advice>

Are you a registered constituted company paying 1 or more employee via PAYE?

Are you a charity?

Call helpline for advice / BW website link

Eligible for the Business Rate Grant?

Call helpline for advice / BW website link

Is your business below 10 employees?

Micro application

To include <https://businesswales.gov.wales/coronavirus-advice>

Is your business below 250 employees?

SME application

Call helpline to arrange BDM assistance with funding

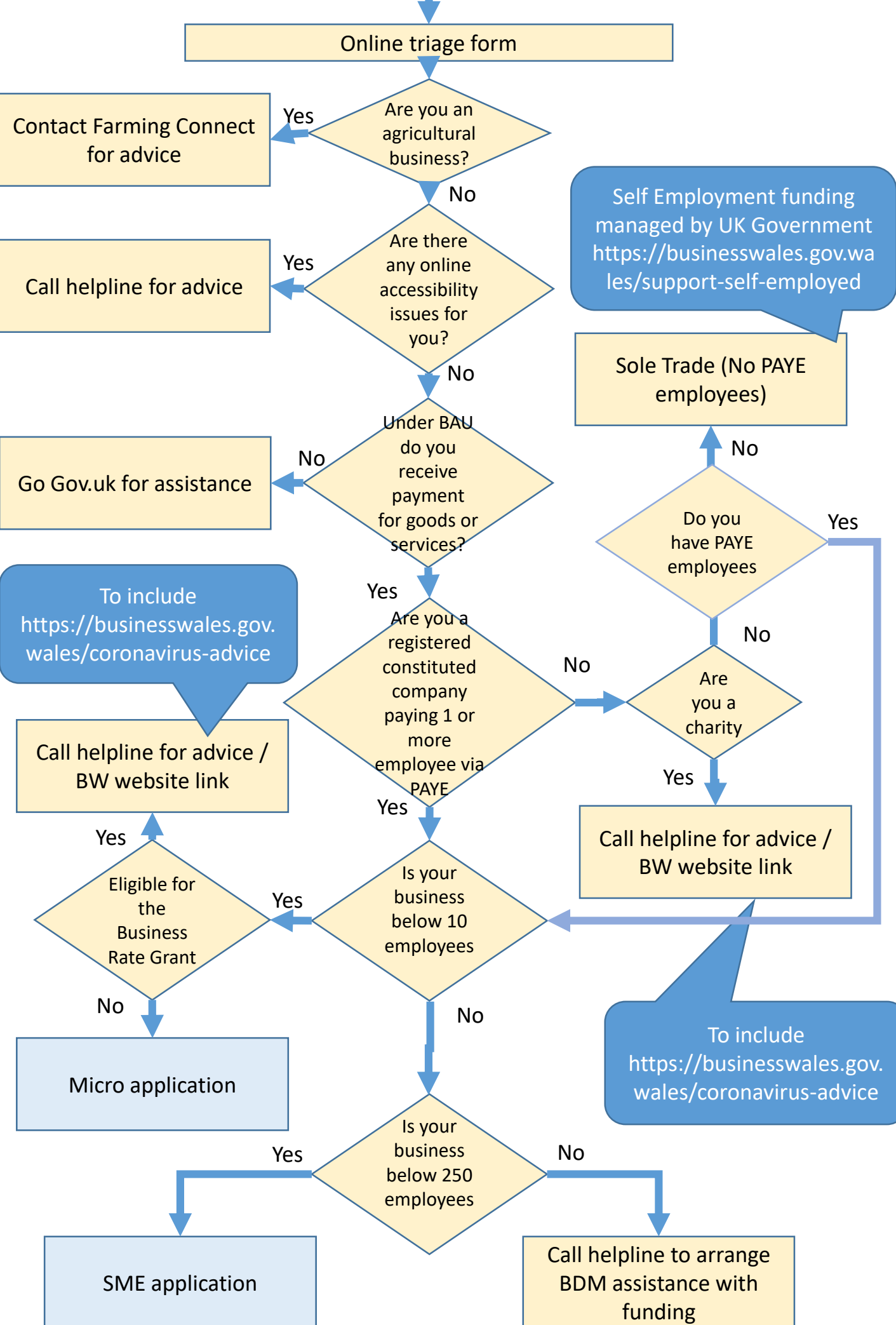

COVID 19 Economic Resilience Fund SME Application Eligibility Check

SME eligibility statement

These will be tick box questions to prove they have been read and all agreed.

Does your business satisfy the following criteria?

All points must be confirmed to be eligible to apply for the fund

[Link to fund guidance](#)

- Confirmation that funding from any other WG non-repayable grant funding source is not being pursued.
- Have 10 or more Full time equivalent employees but less than 250
- Are VAT registered or exempt, with turnover above £80,000/year.
- Are not eligible for £25k Business Rates Grant or if the applicant has received this grant any funding provided will be deducted from the final amount approved under this scheme.
- Have an operating address in Wales.
- Have experienced a greater than 60% drop in turnover since 1st March 2020.
- Are able to demonstrate a strategy and plan to trade out of crisis.
- Are you already accessing existing funding (Job retention etc) and funds from own, bank, HMRC and DBW finance before applying for this fund .
- In submitting an application for the Resilience Fund I am content for my application details to be shared following GDPR approval with delivery partners of the scheme (Local Authorities and Business Wales)
- If successful I am happy for the name of my business to be published on a recipients of support list on the Welsh Governments web site.

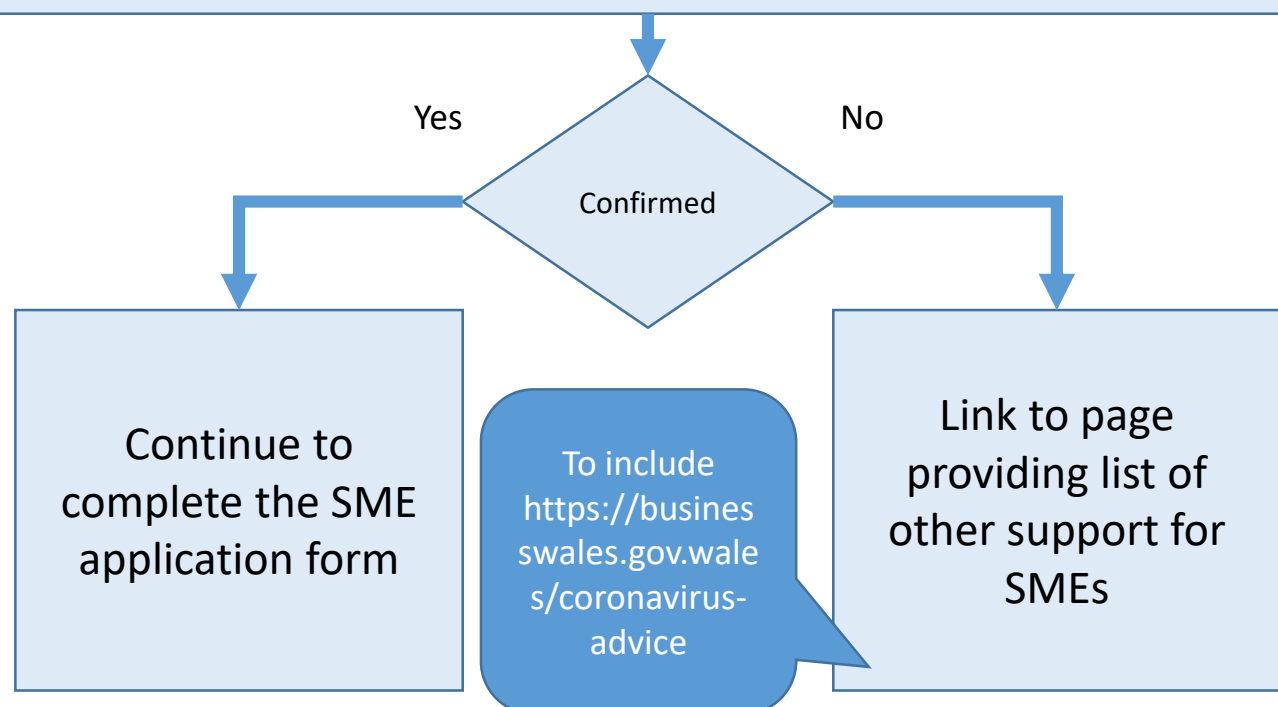

COVID 19 Economic Resilience Fund Micro Application Eligibility Check

Micro eligibility statement

These will be tick box questions to prove they have been read and all agreed.

Does your business satisfy the following criteria?

All points must be confirmed to be eligible to apply for the fund

[Link to fund guidance](#)

- The business is not eligible for the Business Rate Grant
- Employing between 1 and 9 employees
- Operating address and employ in Wales
- Are able to demonstrate a strategy and plan to trade out of crisis.
- Are VAT registered or exempt, with turnover above £80,000/year
- Have experienced a greater than 40% drop in turnover since 1st March 2020
- Supported businesses must aim to maintain employment for 12 months
- Only one application per businesses
- Evidence of details of reduction in turnover as a result of the Covid-19 outbreak
- Evidence of business address (within the last 3 months)
- In submitting an application for the Resilience Fund I am content for my application details to be shared following GDPR approval with delivery partners of the scheme (Local Authorities and Business Wales)
- If successful I am happy for the name of my business to be published on a recipients of support list on the Welsh Governments web site.

